

CITY OF GRASS VALLEY – COMMUNITY DEVELOPMENT DEPARTMENT
GRASS VALLEY, CA 95945
(530) 274-4330

NOTICE
PUBLIC HEARING

Notice is hereby given that the Grass Valley Community Development Director will decide whether to approve or deny a Limited Term Permit on March 28, 2022, at Grass Valley City Hall, 125 East Main Street, Grass Valley, California. A public hearing will be held only if requested in writing by any interested person before the date specified. If a Public Hearing is requested by March 28, 2022, one will be scheduled and noticed for hearing as soon thereafter as possible.

Limited Term Permit (22PLN-11) for the Grass Valley Farmer's Market at 692 Freeman Lane, Grass Valley (Pine Creek Shopping Center), April 23 – November 19, 2022, Saturdays 8AM – 12:30PM and Tuesdays 9AM – 1PM.

Information on this proposal is available at the Community Development Department, Planning Division at Grass Valley City Hall during normal business hours, M - Th; 7:30 a.m. – 5 p.m.

The Community Development Director will consider at the public hearing statements and testimony submitted for and against these matters. The Community Development Director shall take whatever action is determined necessary and appropriate. Any public hearing may be continued from time to time.

If you challenge the Community Development Director's action on appeal to the City Council or in court, you may be limited to raising only those issues you or someone else raised at the public hearing described in this notice, or in written correspondence delivered to the Community Development Director at, or prior to, the public hearing.

GRASS VALLEY COMMUNITY DEVELOPMENT DEPARTMENT
PLANNING DIVISION

Abigail Walker, Community Services Analyst II

Publish: March 18, 2022

Approved to publish: _____
Thomas Last, Community Development Director

**Limited Term Permit (22PLN-11) for the Grass Valley Farmer's Market at 692 Freeman Lane, Grass Valley (Pine Creek Shopping Center),
 April 23 - November 19, 2022, Saturdays 8AM - 12:30PM and Tuesdays 9AM - 1PM.**

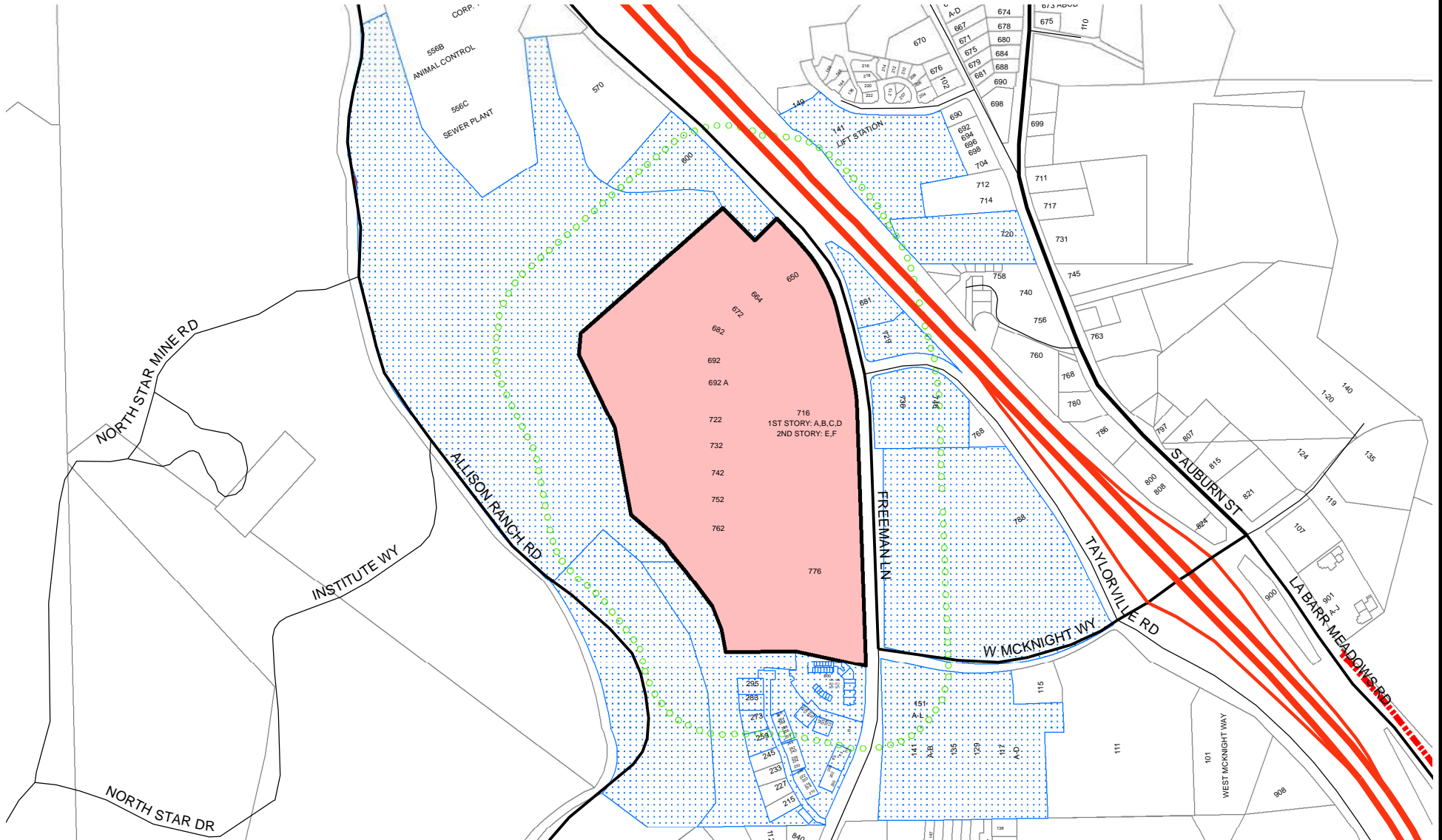

City of Grass Valley Notification Map

22PLN-11

March 16, 2022

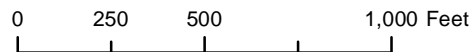

-  Project Location
-  300' Owner Notification Zone
-  Property Owners Notified
-  Grass Valley City Limit